

# WINDJAMMER

(Voyage Aboard A Tall Ship)

PICCOLO

ROBERT BUCKLEY

Adagio

6 7 5 13 Cantabile 7 22 3

25 *mf*

30

31

35 3 39 *mf*

40 43 Allegretto animato 3 2 *mf* *f*

51 2 2 5 *mf* *mf*

67 *mf* *mf* *mf*

75 *f* *mp*

85 *mf*

87 2 2

95 2 *f*

103

PICCOLO

104

114

123 Maestoso

123

132

144 Adagio cantabile

144

151 Allegretto animato

151

155

155

171

171

174

183

183

199 Adagio

199

# WINDJAMMER

(Voyage Aboard A Tall Ship)

FLUTE 1

ROBERT BUCKLEY

Adagio

6 7 13 Cantabile

*p cresc. poco a poco* *mf*

18 *mf*

22 30

28

33 *Solo* *mp*

35 39 Allegretto animato

All *mf* 43 3

46 *mf* 51 *f* *mf* 2 2

58 *mf* 67 *mf* *mf*

71 *mf* *f*

79 *mp* 87 2

89 *mf* 2 2

FLUTE 1

103

99 *f*

107 *div.* **123 Maestoso**

117 *ff*

126 *f*

134

**144 Adagio cantabile**

*mf*

**151 Allegretto animato**

**155**

*f*

**171**

*ff*

**183**

*fff*

*fff*

**199 Adagio**

*f* *ff* *pppp*

# WINDJAMMER

(Voyage Aboard A Tall Ship)

FLUTE 2

ROBERT BUCKLEY

Adagio

13 Cantabile

FLUTE 2

103

123 Maestoso

144 Adagio cantabile

151 Allegretto animato

155

171

183

199 Adagio

# WINDJAMMER

(Voyage Aboard A Tall Ship)

FLUTE 2

ROBERT BUCKLEY

Adagio

13 Cantabile

6 7 13 Cantabile

*p cresc. poco a poco* *mf*

18 22 3

28 30

33 35 39 *mf*

41 43 Allegretto animato 3 *mf* *f*

51 2 *mf* *mf*

60 67 *mf* *mf*

73 *mf* *f*

82 87 *mp* *mf*

91 2 2

FLUTE 2

103

101 *f*

110

123 Maestoso

119 *ff* *f*

127

144 Adagio cantabile

135

151 Allegretto animato

147 *mf*

155

*f*

171

168 *ff*

183

177

187 *fff*

199 Adagio

197 *mf* *f* *ff* *pppp*

# WINDJAMMER

(Voyage Aboard A Tall Ship)

OBOE

ROBERT BUCKLEY

Adagio

6 7 3 13 Cantabile

*p cresc. poco a poco* *mp > sim.*

15 22 3 4

28 30

35 Solo 39 All

*mp* *mf*

41 43 Allegretto animato

51 2 2 2

*mf* *mf* *f*

60 5 67

*mf* *mf*

73 *mf* *f*

82 87 2

*mp* *mf*

91 2 2

OBOE

103

101 *f*

110

123 Maestoso

120 *ff* *f* *fp* *f*

130 *fp* *f*

144 Adagio cantabile

139 *mf*

151 Allegretto animato

155

149 *f* *marc.*

158

171

168 *ff*

183

177

187 *fff*

199 Adagio

197 *mf* *ff* *pppp*

# WINDJAMMER

(Voyage Aboard A Tall Ship)

BASSOON

ROBERT BUCKLEY

Adagio

13 Cantabile

6 7

*pp cresc. poco a poco* *mf espr.*

15 22

24 30

32 35 3

39 43 Allegretto animato 3 2

50 51 *f* *mf*

60 67 *f marc.*

69 *fp* *f* *fp* *f*

78 *ff* *mp*

87 *mf*

BASSOON

103

123 Maestoso

144 Adagio cantabile

151 Allegretto animato

155

171

183

199 Adagio

# WINDJAMMER

(Voyage Aboard A Tall Ship)

E $\flat$  CLARINET

ROBERT BUCKLEY

Adagio

13 Cantabile

6 7 13 Cantabile 7

21 22 3 30 35 4

39 43 Allegretto animato 3

46 51 2 56 67 2 5 2

77 86 2 95 2

*pp cresc. poco a poco*

*mf*

*mf*

*f*

*mf*

*mf*

*f*

*mp*

*mf*

Copyright © 2011 MUSICWORKS

7777 West Bluemound Road, Milwaukee, WI 53213

International Copyright Secured All Rights Reserved

E♭ CLARINET

103

112

123 Maestoso

121

130

144 Adagio cantabile

138

151 Allegretto animato

147

155

168

171

183

177

187

199 Adagio

197

*p cresc.*

# WINDJAMMER

(Voyage Aboard A Tall Ship)

B $\flat$  CLARINET 1

ROBERT BUCKLEY

Adagio

6 7

13 Cantabile

*pp cresc. poco a poco*

*mp > sim.*

15 *mf*

22 *mf*

23

30

35 *mp* *Ob. Solo* *Solo mp*

37 *All* *p* *mf*

39

43 Allegretto animato 51 *mf* *f*

41

54 *mf* *mf* *mf*

67 *mf* *f* *div.*

68

78 *mp* 87

89 *mf*

B $\flat$  CLARINET 1

103

123 **Maestoso**

144 **Adagio cantabile**

151 **Allegretto animato**

155

171

183

199 **Adagio**

*p sub. cresc.*

# WINDJAMMER

(Voyage Aboard A Tall Ship)

B $\flat$  CLARINET 2

ROBERT BUCKLEY

Adagio

13 Cantabile

6 7

13 Cantabile 3

17 *mf*

22 *mf*

24

30 35 3

38 *p* *mf*

43 Allegretto animato 3 51 2 *mf* *f* *mf*

55 *mf*

65 *mf* *mf* *mf*

75 *f* *mp*

85 *mf*

95 *2* *f*

104

114

123 **Maestoso**

123 *ff* *f* *fp* *f* *fp* *f* *2*

134 *mf* *2* *3*

144 **Adagio cantabile**

144

151 **Allegretto animato**

155

151 *f marc.*

161

171

171 *ff*

183

183

199 **Adagio**

191 *fff* *9*

*p sub. cresc.*

# WINDJAMMER

(Voyage Aboard A Tall Ship)

B $\flat$  CLARINET 3

ROBERT BUCKLEY

Adagio 7 6 13 Cantabile 3

*pp* *cresc. poco a poco* *mf* *mf* *f* *mf* *f* *mf* *mf* *f*

17 22 29 30 34 35 39 43 Allegretto animato 51 56 67 75 85 87 95 103

B $\flat$  CLARINET 3

105

114

123 **Maestoso**

*ff* *f* *fp* *f* *fp* *f*

132

144 **Adagio cantabile**

140

*mf*

151 **Allegretto animato**

155

149

*f marc.*

156

171

164

*ff*

173

183

199 **Adagio**

194

*p sub. cresc.* *mf* *ppp*

# WINDJAMMER

(Voyage Aboard A Tall Ship)

**B<sup>b</sup> BASS CLARINET**

**ROBERT BUCKLEY**

Adagio

Cantabile

6 7 13 4

*pp cresc. poco a poco* *mf*

18 *mf*

29 30 35 3

38 39 43 Allegretto animato 3

46 51 *mf* *f* *mf*

57 67 *f marc.* *fp* *f* *fp* *f*

75 *mp*

84 87 *ff* *mf*

93

B $\flat$  BASS CLARINET

103

101 *f*

109 *mp*

123 **Maestoso**

117 *f mp f*

125 *fp f fp f*

144 **Adagio cantabile**

136 *mf*

151 **Allegretto animato**

155

148 *f marc.*

157

171

165 *ff*

173

183

181 *f ff fff*

199 **Adagio**

5

192 *p sub. cresc. mf ppp*

# WINDJAMMER

(Voyage Aboard A Tall Ship)

E♭ ALTO SAXOPHONE 1

ROBERT BUCKLEY

Adagio

13 Cantabile

6 7

pp *cresc. poco a poco*

22

21 mf

28

30

34

35 3 39

41

43 Allegretto animato 3 51 2

41 mf f

54 mf mf

63

67 f marc. fp f

72 fp f

82 mp mf

87 2 2

93 mf

E♭ ALTO SAXOPHONE 1

103

102 *f*

110 *f*

123 Maestoso

119 *ff* *f* *fp* *f*

129 *fp* *f*

144 Adagio cantabile

140 *mf*

151 Allegretto animato

155

149 *f marc.*

157

171

166 *ff*

174

183

182 *f* *ff*

199 Adagio

9

191 *fff* *p cresc.*

# WINDJAMMER

(Voyage Aboard A Tall Ship)

E $\flat$  ALTO SAXOPHONE 2

ROBERT BUCKLEY

Adagio

13 Cantabile

6 7

*pp cresc. poco a poco*

21 22 4

*mf*

30 35 3

*p*

38 39

*p* *mf*

43 Allegretto animato 51 2

*mf* *f* *mf*

55 2

*mf*

63 67

*f marc.* *fp* *f*

71

*fp* *f*

79 87

*mp* *mf*

89

*mf*

E♭ ALTO SAXOPHONE 2

103

100 *f*

109 *f*

123

Maestoso

119 *ff* *f* *fp* *f*

129 *fp* *f*

144

Adagio cantabile

140 *mf*

151

Allegretto animato

155

149 *f* marc.

157

171

166 *ff*

174

183

182 *f* *ff*

199

Adagio

9

191 *fff* *p cresc.*

# WINDJAMMER

(Voyage Aboard A Tall Ship)

B $\flat$  TENOR SAXOPHONE

ROBERT BUCKLEY

Adagio

6 7

*pp cresc. poco a poco* *mf espr.*

13 Cantabile

22

20

30

29

35

38

43 Allegretto animato

46

51

56

67

65

74

87

82

B $\flat$  TENOR SAXOPHONE

91

103

112

123 Maestoso

133

144 Adagio cantabile

145

150

151 Allegretto animato

155

159

170

171

181

183

191

199 Adagio

# WINDJAMMER

(Voyage Aboard A Tall Ship)

E♭ BARITONE SAXOPHONE

ROBERT BUCKLEY

Adagio 7 13 Cantabile 8

*pp cresc. poco a poco*

*mf*

*p*

*mf*

*f*

*mf*

*f marc.*

*fp* *f* *fp* *f*

*ff* *mp*

*mf*

E♭ BARITONE SAXOPHONE

103

123 Maestoso

144 Adagio cantabile

151 Allegretto animato

155

171

183

199 Adagio

# WINDJAMMER

(Voyage Aboard A Tall Ship)

**B♭ TRUMPET 1**

**ROBERT BUCKLEY**

**Adagio**

*Solo - center stage*

7

9 **13 Cantabile** 7 *(Solo)* All **22** *mf*

23 **30** **35** 3

38 **39** **43 Allegretto animato**

47 *mf* **51** *div.* 2 *mf*

57 *div.* 3 **67** *f marc.*

68 *fp* *f* *fp* *f*

77 *ff* **87** 4 *mf*

89

B $\flat$  TRUMPET 1

103

99 *f* *mp* *f*

109 *mp* *f* *mp* *f* *mp*

123 Maestoso

118 *f* *mp* *ff* *f* *fp* *f*

128 *fp* *f*

144 Adagio cantabile

139 *Solo - center stage* *f* *All* *mf*

151 Allegretto animato

155

148 *f* *marc.*

156

171

166 *ff*

183

175

186 *ff* *fff*

199 Adagio

195 *f* *Solo - center stage* *mf*

# WINDJAMMER

(Voyage Aboard A Tall Ship)

B $\flat$  TRUMPET 2

ROBERT BUCKLEY

Adagio Solo - off-stage right

7

9

13 Cantabile 7 (Solo) All 22

23

30

31

35 3

39

43 Allegretto animato

48

51 2

58

67

69

78

87

90

B $\flat$  TRUMPET 2

103

123 Maestoso

144 Adagio cantabile

151 Allegretto animato

155

171

183

199 Adagio

# WINDJAMMER

(Voyage Aboard A Tall Ship)

B $\flat$  TRUMPET 3

ROBERT BUCKLEY

**Adagio** Solo - off-stage left

7

9

13 **Cantabile** 8 (Solo) All 22

23

31

35 3

39 43 **Allegretto animato**

48 51 2

58 67 3

69 *fp* *f* *fp* *f*

78 87 4

90

*mf* *mf* *f* *mf* *mf* *f marc.* *mf* *ff* *mf*

B $\flat$  TRUMPET 3

103

100 *f* *mp* *f* *mp*

110 *f* *mp* *f* *mp*

123 Maestoso

119 *f* *mp* *ff* *f* *fp* *f*

128 *fp* *f*

144 Adagio cantabile

142 *mp* *mf*

*Solo - off-stage left* *All*

151 Allegretto animato

155

149 *f* *marc.*

158

171

168 *ff*

183

177 *f*

186 *ff* *ff*

199 Adagio

*Solo - off-stage left*

195 *p* *mf*

# WINDJAMMER

(Voyage Aboard A Tall Ship)

F HORN 1

ROBERT BUCKLEY

Adagio

6 7 4 13 Cantabile

*p* *mf espr.*

15

22 30

*mf*

31 35 39

43 Allegretto animato

40 2

*mf*

51

50 *mf marc.*

59 67

*f marc.*

69 *fp* *f* *fp* *f*

78 87

*ff* *mf*

90

F HORN 1

103

123 **Maestoso**

144 **Adagio cantabile**

151 **Allegretto animato**

155

171

183

199 **Adagio**

# WINDJAMMER

(Voyage Aboard A Tall Ship)

F HORN 2

ROBERT BUCKLEY

Adagio

6 7 3

13 Cantabile

*p* *mf espr.*

15

22 4 *mf* 30

31 35 3 39 *mf*

40 43 Allegretto animato 2 *mf*

50 51 *mf marc.*

59 67 *f marc.*

69 *fp f fp f*

78 4 87 *ff mf*

90

F HORN 2

103

123 **Maestoso**

144 **Adagio cantabile**

151 **Allegretto animato**

155

171

183

199 **Adagio**

# WINDJAMMER

(Voyage Aboard A Tall Ship)

TROMBONE 1

ROBERT BUCKLEY

Adagio 7 13 Cantabile

*pp* *cresc. poco a poco* *mf*

18 *mf*

28 30 35 4

39 *div.* 43 Allegretto animato 3 *mf*

49 51 *mf* *marc.*

58

67 *f marc.* *fp* *f* *fp* *f*

76 *ff* 4

87 *mf*

TROMBONE 1

103

99 *f* *fp* *f*

109 *fp* *f* *fp* *f* *mp*

123 Maestoso

118 *f* *mp* *f* *fp*

127 *f* *f* *fp* *f*

144 Adagio cantabile

138 *mf*

151 Allegretto animato

155

*f* *marc.*

171

163 *ff*

183

174

186 *ff* *fff*

199 Adagio

194 *mf* *mf* *ppp*

# WINDJAMMER

(Voyage Aboard A Tall Ship)

TROMBONE 2

ROBERT BUCKLEY

Adagio

13 Cantabile

6 7 8

pp cresc. poco a poco

22

21

mf

30

35 4 39

43 Allegretto animato

40

mf

51

50

mf marc.

59

67

f marc. fp f fp f

76

ff

87

mf

TROMBONE 2

103

99 *f* *fp* *f*

109 *fp* *f* *fp* *f* *mp*

123 Maestoso

118 *f* *mp* *f* *fp*

127 *f* *f* *fp* *f*

144 Adagio cantabile

138 *mf*

151 Allegretto animato

155

*f* *marc.*

171

163 *ff*

183

173

185 *ff* *fff*

199 Adagio

194 *p* *mf* *ppp*

# WINDJAMMER

(Voyage Aboard A Tall Ship)

TROMBONE 3

ROBERT BUCKLEY

Adagio

6

7

13

Cantabile

8

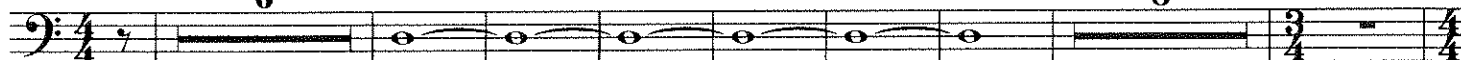

*pp*

*cresc. poco a poco*

22

30

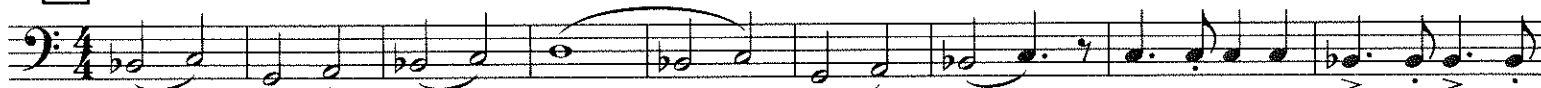

*mf*

35

39

4

31

43 Allegretto animato

4

51

2

41

*mf*

*mf*

*marc.*

53

67

62

*f marc.*

*fp*

*f*

72

*fp*

*f*

*ff*

87

4

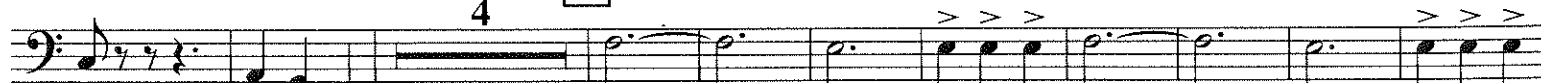

81

*mf*

103

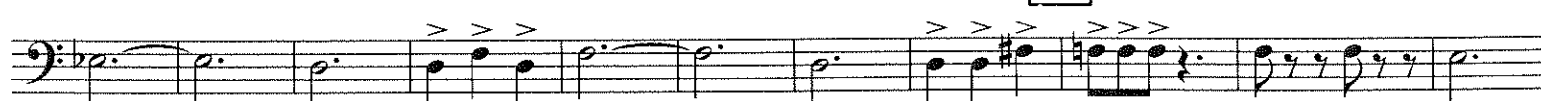

95

*f*

*fp*

TROMBONE 3

106 *f* *fp* *f* *fp*

115 *f mp* *f mp*

123 Maestoso

*f* *fp* < *f* *f* *fp* < *f*

144 Adagio cantabile

134 *mf*

151 Allegretto animato

155

147 *f* *marc.*

157

171

165 *ff*

173

183

181 *f* *ff* *fff*

199 Adagio

5

192 *p sub. cresc.* *mf* *ppp*

# WINDJAMMER

(Voyage Aboard A Tall Ship)

BARITONE B.C.

ROBERT BUCKLEY

13 Cantabile

Adagio

6 7 2

pp > pp > pp > mf espr.

22 30

mf

31 35 3

39 43 Allegretto animato

p mf

45 51

mf marc.

67

f marc. fp f

73

fp f < ff

Bsn. 87 Play

mp mf

BARITONE B.C.

90

97

103

105

114

123 **Maestoso**

125

144 **Adagio cantabile**

136

151 **Allegretto animato**

148

155

171

168

183

179

199 **Adagio**

192

*fp* < *f*

*mf*

*ff*

*fff*

*p sub. cresc.*

*mf*

*ppp*

4

5

Detailed description of the musical score: The score is for Baritone B.C. and consists of ten staves of music. It begins at measure 90 and ends at measure 199. The music is written in bass clef with a key signature of one flat. It features a variety of rhythmic patterns, including eighth and sixteenth notes, and rests. Dynamics range from *ppp* to *fff*. Tempo markings include **Maestoso**, **Adagio cantabile**, and **Allegretto animato**. There are also performance instructions such as *fp*, *mf*, *ff*, *fff*, *p sub. cresc.*, and *marc.*. The score includes repeat signs and first/second endings. Measure numbers 90, 97, 103, 105, 114, 123, 125, 136, 144, 148, 151, 155, 168, 171, 179, 183, 192, and 199 are indicated at the start of their respective staves.

# WINDJAMMER

(Voyage Aboard A Tall Ship)

BARITONE T.C.

ROBERT BUCKLEY

Adagio

13 Cantabile

6 7 2

*pp* > *pp* > *pp* > *mf espr.*

14

22 30

31 35 3

38 39 43 Allegretto animato

45 51

54

63 67

73 87

Bsn. Play

*mp* *mf* *ff*

BARITONE T.C.

90

103

97

*f*

105

*f*

114

*ff*

123 **Maestoso**

*fp < f*

125

*fp < f*

136

*mf*

144 **Adagio cantabile**

*mf*

148

*f*

155

*marc.*

171

*ff*

183

*ff*

179

*ff*

199 **Adagio**

*mf*

191

*fff*

*p sub. cresc.*

*p sub. cresc.*

*mf*

*mf*

*ppp*

*ppp*

# WINDJAMMER

(Voyage Aboard A Tall Ship)

TUBA

ROBERT BUCKLEY

Adagio

6

7

6

13

Cantabile

8

22

30

35

3

39

43 Allegretto animato

4

2

51

56

67

74

87

4

93

TUBA

103

101 *f*

109 *mp*

123 Maestoso

117 *f* *mp* *f*

125 *fp* *f* *fp* *f*

144 Adagio cantabile

135 *mf*

151 Allegretto animato

155

147 *f* *marc.*

156

171

164 *ff*

172

183

180 *f* *ff*

199 Adagio

191 *fff* *mf* *ppp*

# WINDJAMMER

(Voyage Aboard A Tall Ship)

STRING BASS

ROBERT BUCKLEY

Adagio

6

7

6

13

Cantabile

8

22

30

25

35

3

39

33

43 Allegretto animato

4

2

51

37

55

67

64

74

87

4

83

93

STRING BASS

103

101 *f*

108

115 *mp* *f* *mp*

123 Maestoso

*f* *fp* *f* *f* *fp* *f*

144 Adagio cantabile

133 4 2

151 Allegretto animato

155

146 *mf* *f* *marc.*

156

171

164 *ff*

173

183

181 *f* *ff* *fff*

199 Adagio

192 4 5 *mf* *ppp*

# WINDJAMMER

(Voyage Aboard A Tall Ship)

PERCUSSION 1  
Snare Drum, Bass Drum

ROBERT BUCKLEY

Adagio

6 7 6 13 Cantabile 8 22 8 30 3

33 35 4 39 2 43 Allegretto animato S.D. > mf

46 B.D. mf p

55 f p

64 f p f

73 p ff

82 87 4 mf

95 103 f

105 p f p f

PERCUSSION 1

113 *p* *f* *mp* *f* *mp*

123 Maestoso

121 *f* *fp* *f* *fp*

144 Adagio cantabile

132 *pp* *pp*

151 Allegretto animato

155

*f*

158

171

166

174

183

181 *f* *ff*

199 Adagio

190 *fff*

# WINDJAMMER

(Voyage Aboard A Tall Ship)

ROBERT BUCKLEY

## PERCUSSION 2

Sus. Cym., Triangle, Tambourine

**7** **Adagio** **6** Sus. Cym. (Soft Milt.)

*ppp cresc. poco a poco*

**13** **Cantabile** **3** Triangle **22** **8**

*mf*

**30** **3** **35** **4** **39** **2** **6** **8**

*mf*

**43** **Allegretto animato** Tambourine

*mf*

**51** **2** **2** **2**

*mf*

**62** **67** Sus. Cym. **p**

*mf* *f* *p*

**71** **f** **p** **Tamb.** **ff**

*f* *p* *ff*

**80** **87** **16** **p**

*p*

PERCUSSION 2

103

Sus. Cym.

2

114

123

Maestoso

Sus. Cym.

2

2

2

134

144

Adagio cantabile

2

4

7

151

Allegretto animato

155

Tamb.

2

160

171

2

2

169

183

Sus. Cym.

178

199

Adagio

Triangle

7

6

188

# WINDJAMMER

(Voyage Aboard A Tall Ship)

MALLET PERCUSSION  
Vibraphone, Bells, Xylophone

ROBERT BUCKLEY

Adagio

6

7

Vibraphone (Med. Cord Mallet - Slow Vib.)

*pp* cresc. poco a poco

*led.*

13 Cantabile

*mf mp*

*led.*

*mf*

*led.*

22

3

Bells

*mf*

30

3

35

Vibraphone

Bells

*mp*

*mf*

39

43 Allegretto animato

Xylo. (Med. Hard Mllt.)

*mf*

51

2

48

67

6

2

*f*

58

71

87

3

16

79

*ff*

*p*

MALLET PERCUSSION

103

123 Maestoso

144 Adagio cantabile

151 Allegretto animato

155

171

183

199 Adagio

# WINDJAMMER

(Voyage Aboard A Tall Ship)

TIMPANI

ROBERT BUCKLEY

Adagio

Tune: F, G, C, D

7 5 13 Cantabile 2

3 22 8 30 3

35 39 43 Allegretto animato 4

51 2

2

67 2

2

4 87 16

TIMPANI

103

114

123 Maestoso

144 Adagio cantabile

151 Allegretto animato

138

155

171

164

172

183

199 Adagio

192